

Figure 1. Location of watersheds.

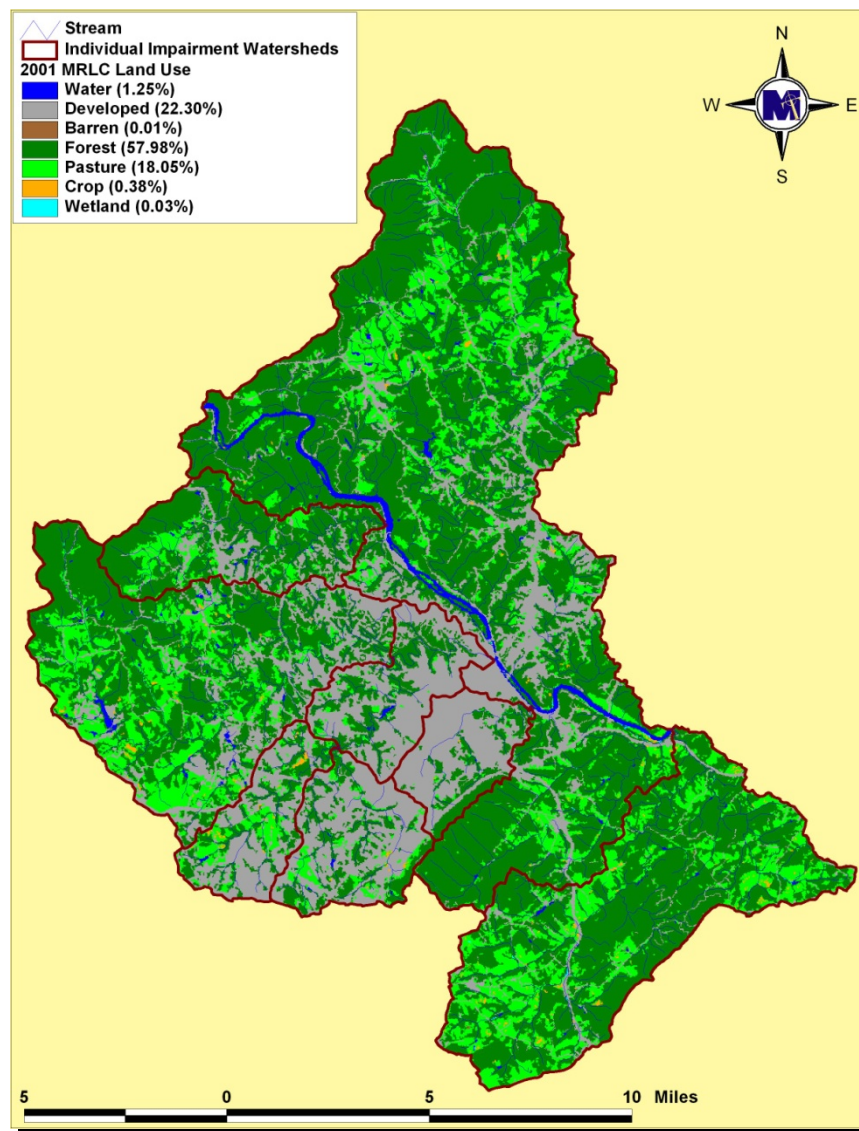

Figure 2. Land use distribution.

**Table 1. Allocation scenarios for achieving fecal bacteria standards in impaired drainages of the James River near Lynchburg, VA.**

<b>Impaired Segment</b>	<b>Wildlife Direct</b>	<b>Wildlife Land Based</b> <i>Forest &amp; Wetland</i>	<b>Livestock Direct</b>	<b>Agricultural Land Based</b> <i>Cropland, Pasture</i>	<b>Human Direct</b> <i>Straight Pipes</i>	<b>Human and Pet Land Based</b> <i>Urban &amp; Residential</i>	<b>CSOs</b>
Beaver Creek	0	0	99	99	100	64	--
Judith Creek	0	0	99	0	100	0	--
Ivy Creek	0	0	99	87	100	87	100
Tomahawk Creek	0	0	99	87	100	87	--
Burton Creek	0	0	100	87	100	87	--
Fishing Creek	0	0	72	67	100	67	100
Blackwater Creek	0	0	92	87	100	87	100
James River	0	0	83	75	100	75	75